

2017 - 2018 OVER 35
Fall – Winter Adult League
At Union Sports Arena
Adult Level B & C Hockey

(All players must be 35 or over, born 1982 or earlier)

The Fall/Winter Adult League is designed for B & C level team entrants looking to play in a friendly, yet challenging and competitive, non-checking, hockey division.



Game Days: Sunday through Friday nights
Times: Start times from 9:30 to 10:55 pm.

- The season will consist of 20 games from Monday Sept 18 to Friday March 9
- Playoffs will run from Monday, March 12 through Friday, March 23

Please Note:

- All applications must be submitted by Sept 15.
- No Saturday night games.
- Teams must submit blackout days and/or dates with registration.
- Full equipment (per USA Hockey) is required.

- **All players must be registered with USA Hockey for the 2017-2018 season** (Online registration is available at www.usahockeyregistration.com.) Documentation must be provided to the league.

Individuals: Cost \$600 each

- Individual entrants will play as a team or will be placed appropriately by the Union Sports Arena Hockey Staff.
- Individual applicants must pay in full upon registration.
- Goalies pay \$350.00 as Individual Entrants.

Teams: Cost \$7500. per team

- Maximum of 20 players (including goalies) on roster (USA Hockey rules)
- Team application accepted with a **\$4000 deposit, due Sept 10, 2017.**
- Balance due November 1, 2017.
- Discount of \$300 if the team fee is paid in full by October 1, 2017.
- Team entrants must provide rosters and uniforms.

League Rules:

- USA Hockey rules apply, except, where superseded by house rules.
- Fighting penalties, or any other gross misconduct penalty, may result in expulsion from the league for any remaining games in the season.
- For players to participate in playoffs, they must have played in at least 10 of the initial 20 games.
- All games have three 15-minute stop-time periods. Blue line icing applies.
- Running time for a 6-goal (or greater) differential in the third period.
- Complete Adult League rules are available at the rink and at: www.unionsportsarena.com.

2017-2018 OVER 35
Fall-Winter Adult League
Registration Form

(Team Organizers: Please copy as needed)

Team Name*: _____

Player Name: _____

Age: _____ Birth Date: _____

Address: _____

City, State: _____ Zip: _____

Home Phone: _____

Jersey # _____

E-mail address: _____

Emergency Contact Name: _____

Emergency Contact Phone #: _____

USA HOCKEY CONFIRMATION

Payment Amount: _____

Payment: Cash Check # ____ Credit Card

I authorize Union Sports Arena, L.L.C. to charge the above credit card for the price shown above.

Signature: _____

Exp. Date: _____

(Please sign waiver on reverse side)

The Staff of Union Sports Arena is committed to providing a safe, clean and friendly atmosphere for skaters of all ages.



Over 35 Fall-Winter League Liability Waiver

Ice skating involves certain inherent risks, dangers and hazards that can result in serious personal injury. Use of rental skating equipment also involves certain inherent risks, dangers and hazards that can result in serious personal injury. The skater and the skater's parent or legal guardian assume and accept all risk of injury while in Union Sports Arena. All skaters agree to abide by the posted Skaters Responsibility Code and acknowledge that all skaters skate at their own risk.

At all times, the skater and the skater's parent or legal guardian shall be fully liable for personal injury and property damage incurred while in the Facility and the skater and the skater's legal guardian agree to defend and hold the Facility, its members, officers, agents and employees harmless against any and all liability for claims, demands and causes of action asserted against the facility arising from skater's use of the Facility or otherwise upon the premises.

Yes, I have read and understand the policies that are stated with regards to the Over 35 Fall-Winter Adult League.

Signature of Participant

Date: _____

Union Sports Arena
2441-A Route 22 West
Union, NJ 07083

2017 - 2018 OVER 35 FALL-WINTER ADULT LEAGUE at Union Sports Arena Level B/C Hockey

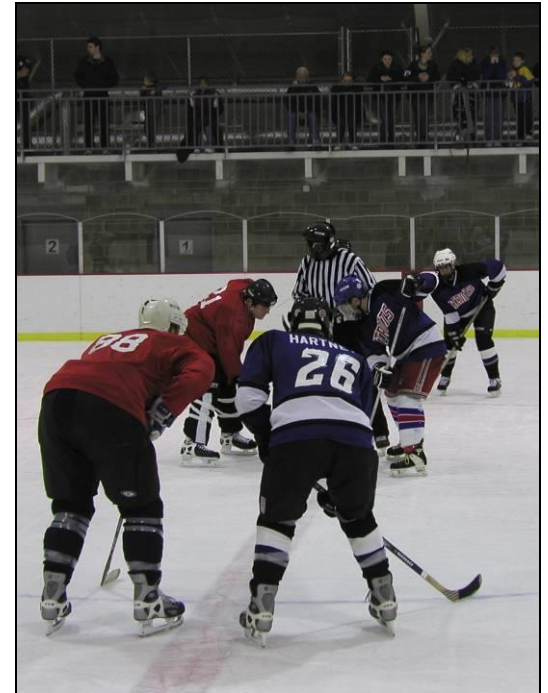

2441-A US Highway 22 West
Union N.J. 07083
Phone: 908-687-8610
Fax: 908-687-8924

Website: www.unionsportsarena.com